Chant

Mexico GM Part 1
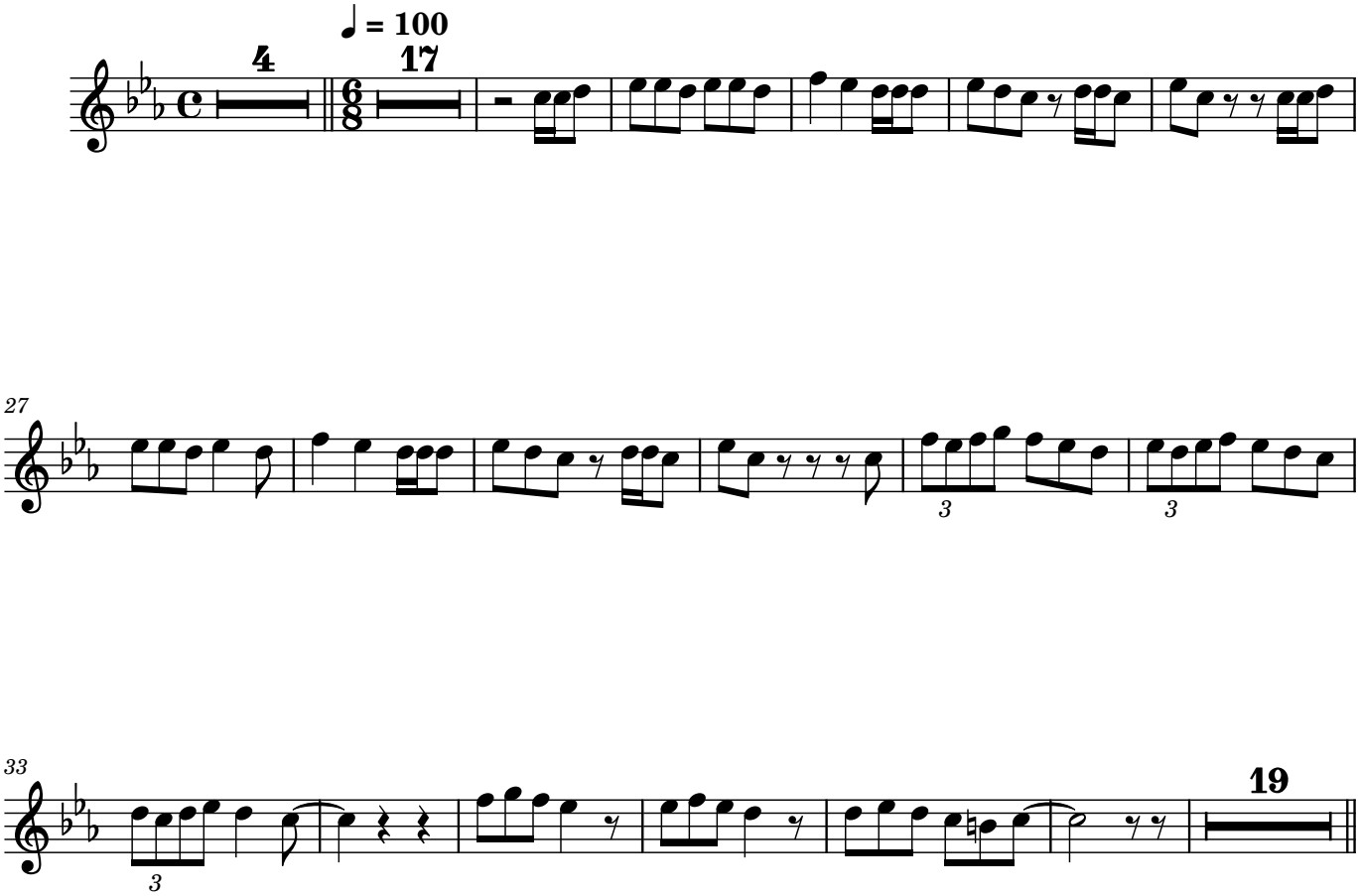
Orange Blossom